

# All-State Choir Audition

- Soprano I       Alto I       Tenor I       Bass I  
 Soprano II     Alto II      Tenor II      Bass II

Audition Selection: \_\_\_\_\_

Musical Area	Max.	Score	Comments
Tone Quality	15	_____	_____
Vocal Technique	10	_____	_____
Rhythmic Accuracy	10	_____	_____
Diction	10	_____	_____
Intonation/ Note Accuracy	10	_____	_____
Interpretation/ Musicianship	10	_____	_____
Appropriate Solo	5	_____	_____
Tonal Memory	10	_____	_____
Sight Reading	10	_____	_____
<b>TOTAL SCORE</b>	<b>90</b>	_____	_____

*Judge's Signature*

Voice Range

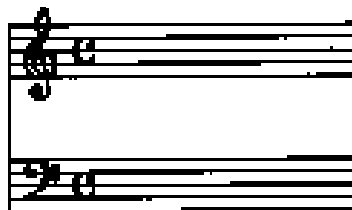

*Judge's Overall Evaluation*

- Highly recommended for All-State Choir  
 Possible consideration for All-State Choir  
 Not recommended for All-State Choir

*Comments (use reverse side)*